

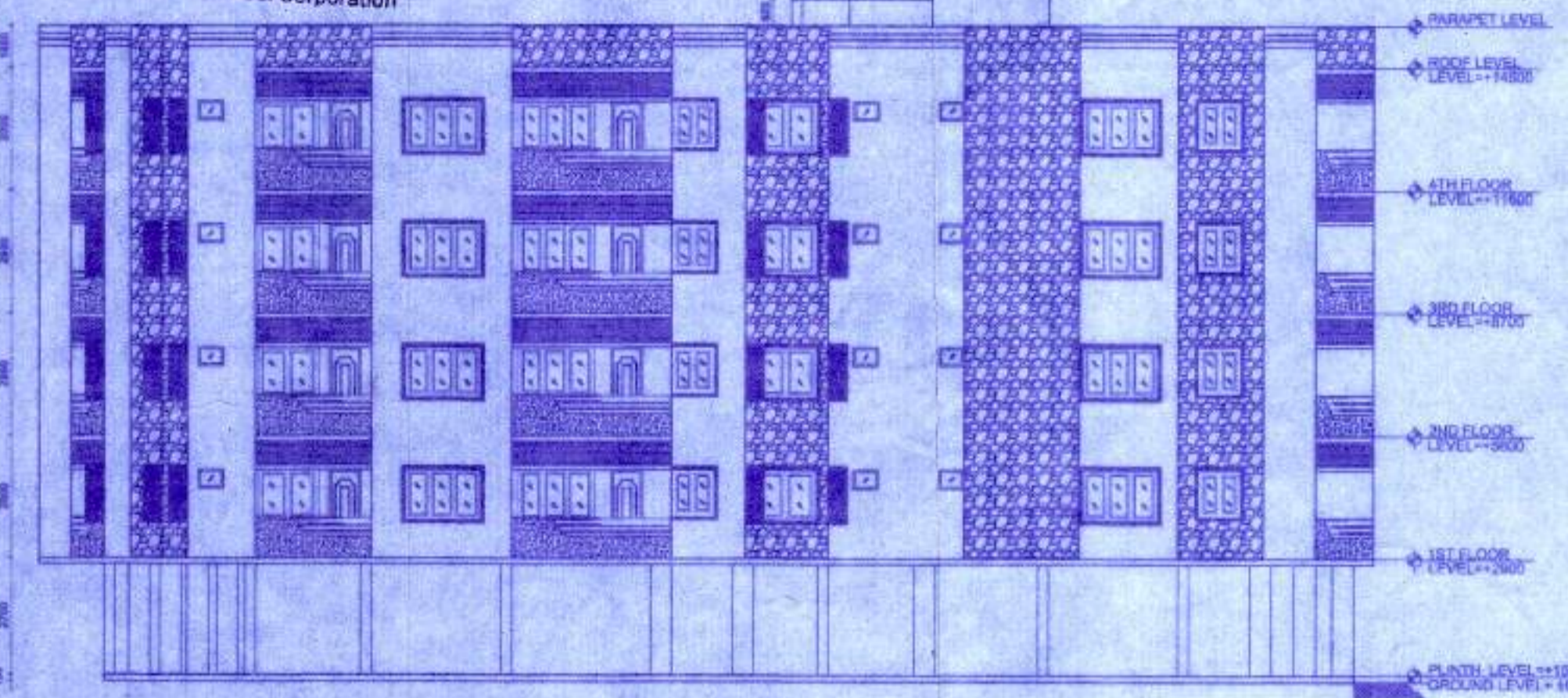

APPROVED
 P.BAN No. CE/039/17
 RB/CB/IB/PH/HUV
 APN: 20/12/20
 Date: 08.05.2019

Commissioner
 Durgapur Municipal Corporation



A FRONT SIDE ELEVATION
 SCALE: 1:100

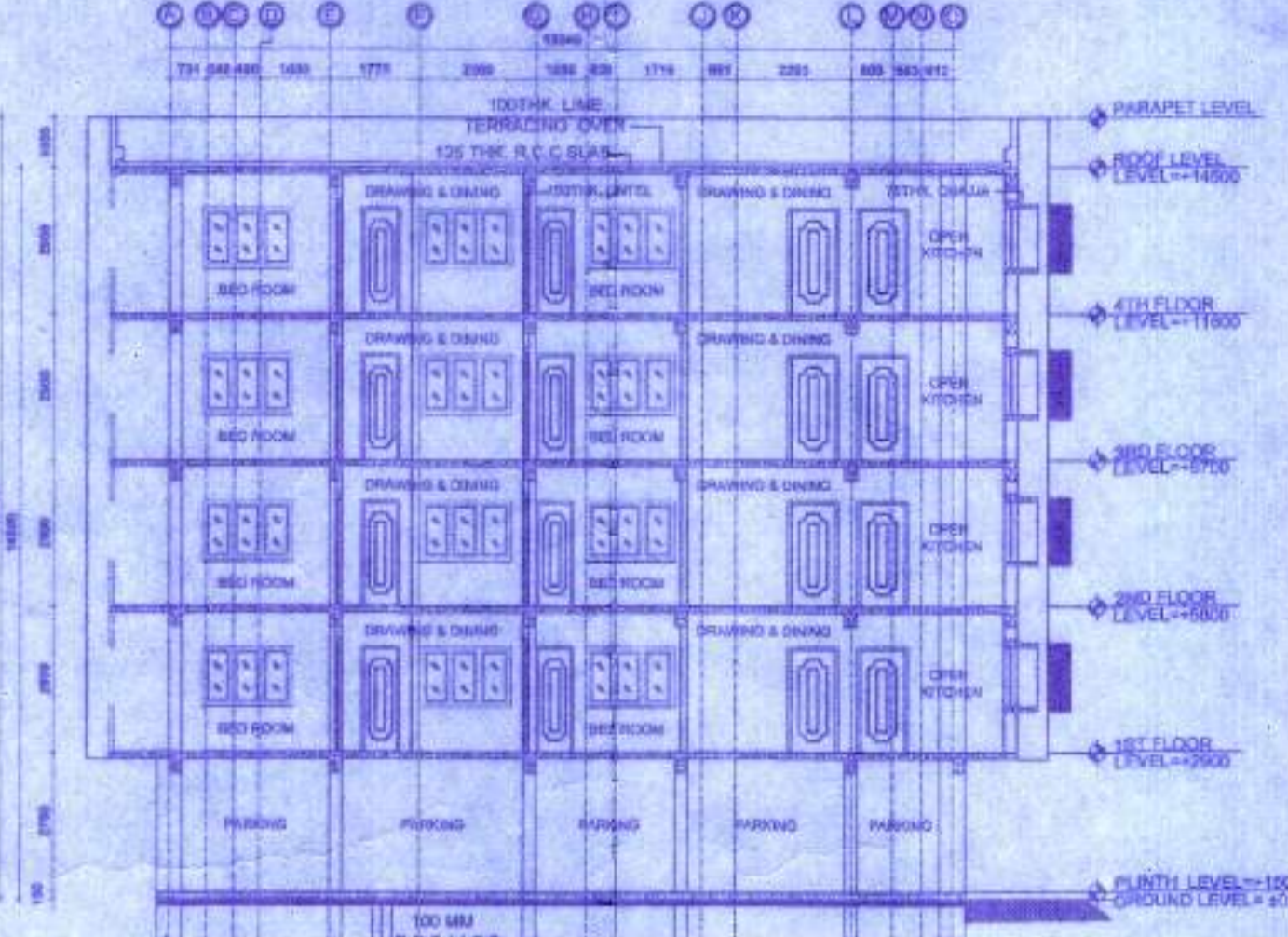

B SECTION - AA
 SCALE: 1:100

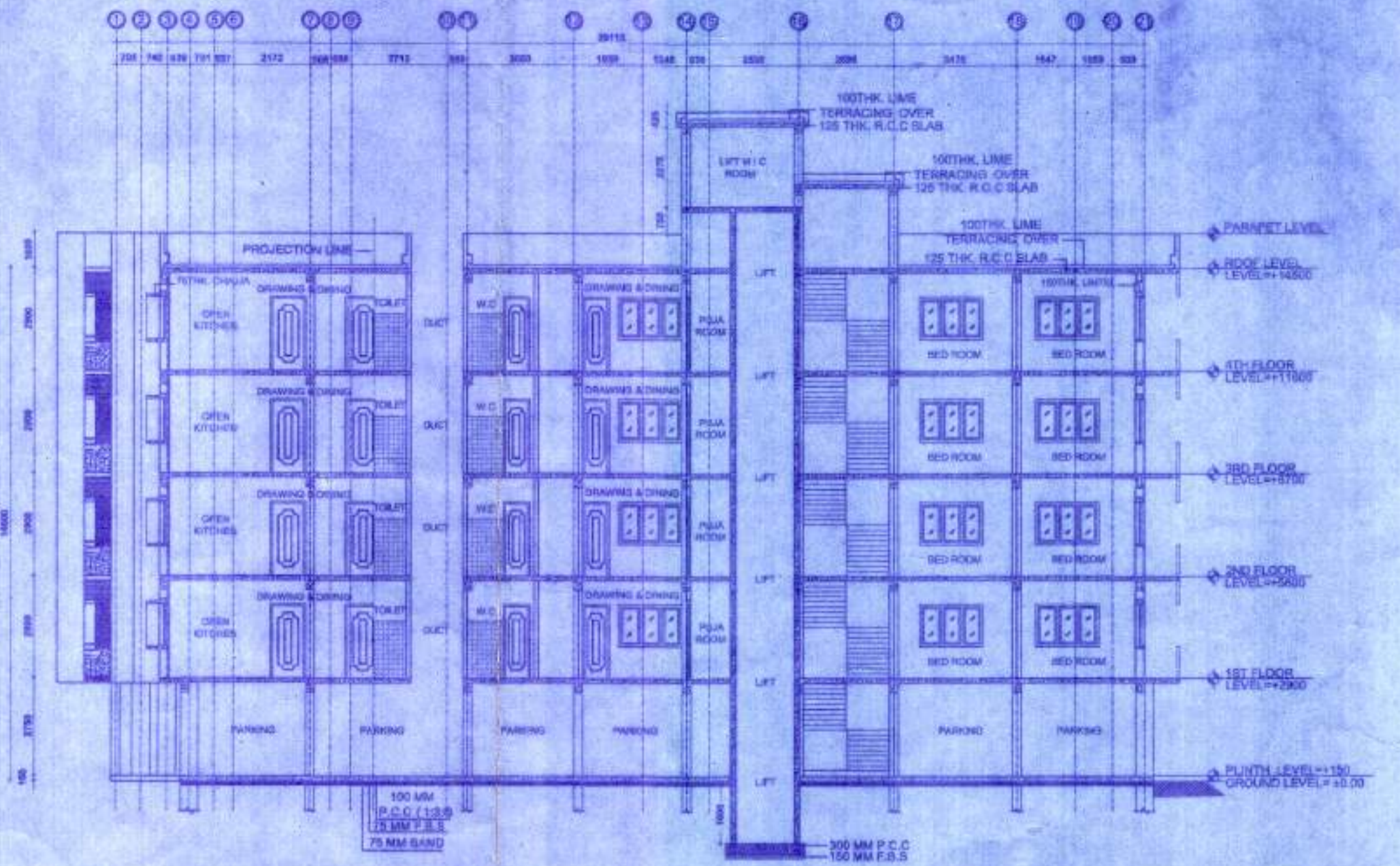

C SECTION - BB
 SCALE: 1:100

Structural Safety Should be
 Ensured by the Pans.
 Mohan Lal Majee,
 Planner in-Charge, Building Plan,
 Durgapur Municipal Corporation

PERMISSION ACCORDED AS
 PER ACT AND BUILDING
 SAN REGULATIONS (R.S.)
 44/73/2004

BUILDING PLAN APPROVED
 ON THE BASIS OF THE INDEMNITY
 BOND, LAND MUTATION &
 CONVERSION IS THE RESPONSIBILITY
 OF THE OWNER.

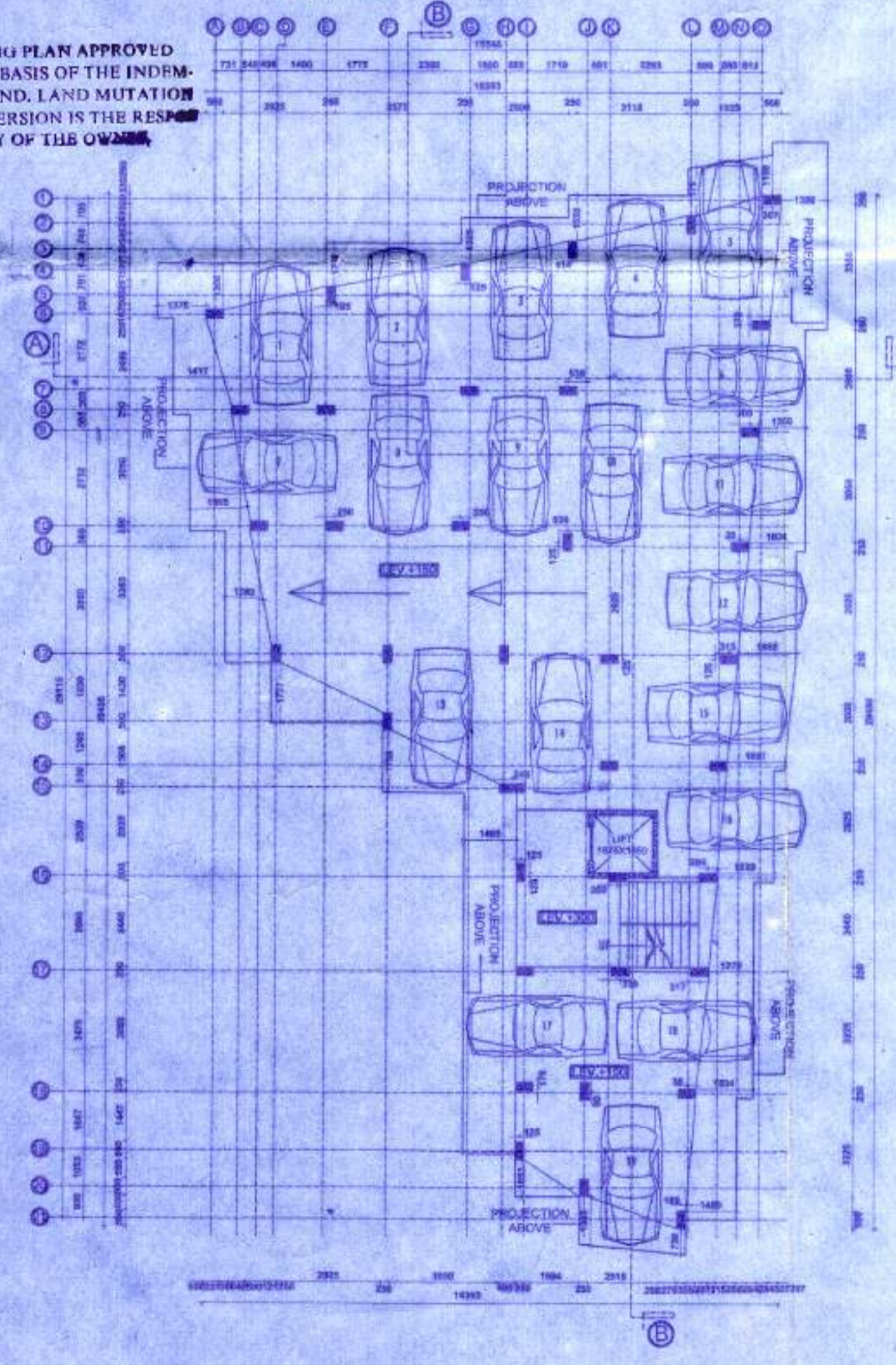

D GROUND FLOOR PLAN
 SCALE: 1:100

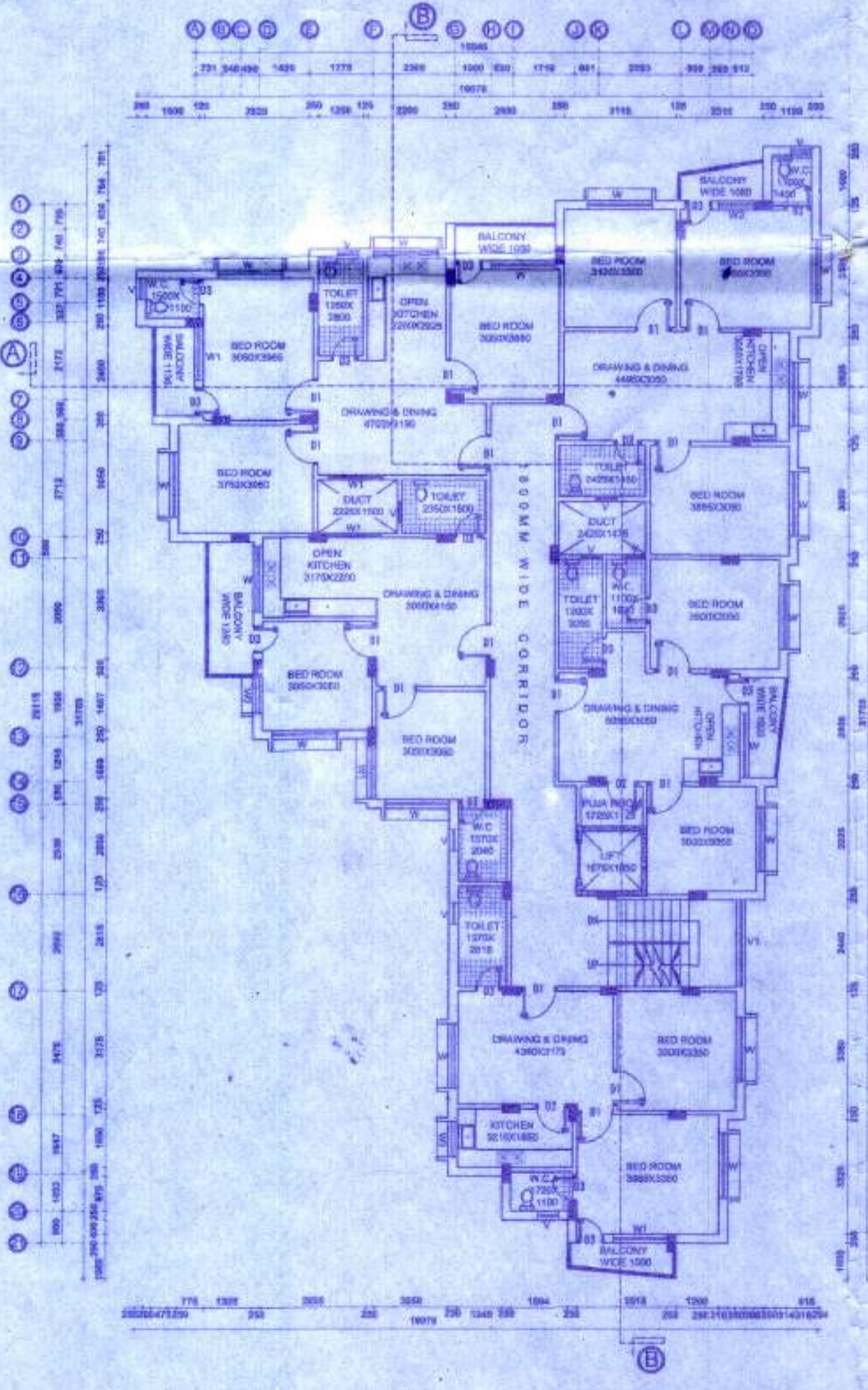

E TYPICAL FIRST TO FOURTH FLOOR PLAN
 SCALE: 1:100

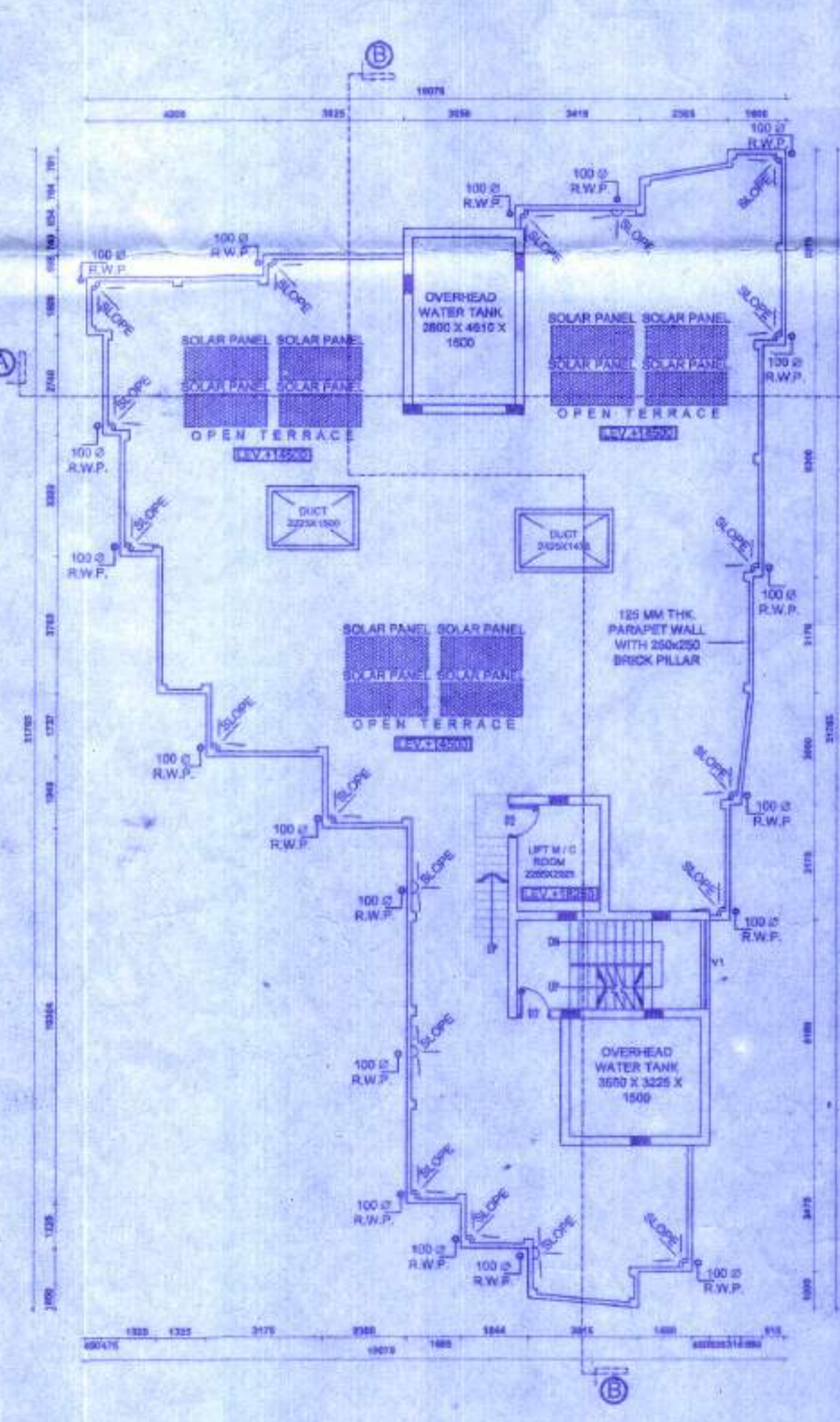

F ROOF PLAN
 SCALE: 1:100

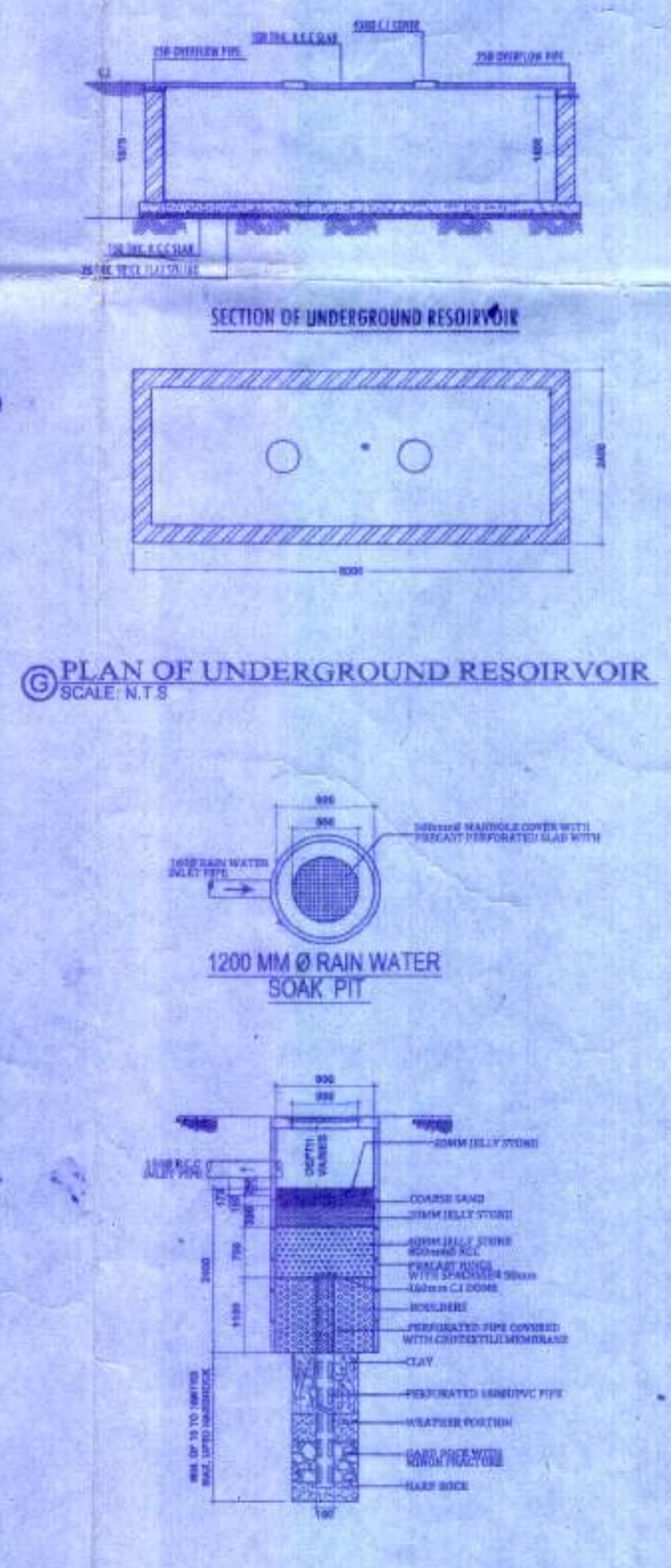

G SECTIONAL DETAIL RAIN WATER SOAK PIT
 SCALE: N.T.S

SCHEDULE OF DOOR & WINDOW:-

MARK	SIZE	DESCRIPTION
D1	1000X1500	FULLY FRL
D2	800X2100	FULLY FRL
D3	750X2100	FULLY FRL
W	1800X1200	1/30L 1/30H
W1	1500X1200	1/30L 1/30H
W2	1000X1200	1/30L 1/30H
V	600X450	1/30L 1/30H
V1		VENTILATION FOR STAIR CASE

PROJECT NAME:-
 FLOOR OF PROPOSED 3+1+1 ADDITIONAL ONE EXTRA
 FLOOR FIVE STORED RESIDENTIAL (APARTMENT)
 BUILDING OF SRI ARUN KUMAR SANHAROH/OVER
 S.E.S. PLOT
 NO. - 513 (P) LUG/141-3129, 2026, 2024, 2025
 MOUZA - FULHORE
 T.S. NO. - 82, P.S. - DURGAPUR, DIST. - BURDWAH
 HOLDING NO. - 4/118
 LD NO. - 0085445
 CIRCLE NUMBER NO. - 25
 STREET NAME - ROAD - 72, FULHORE DGF - 04

- NOTES:-**
- ALL DIMENSIONS ARE IN METERS AND ALL LEVELS ARE IN M.
 - WATER UNDERGROUNDS MUST BE FOLLOWED.
 - ALL EXTERNAL WALLS 200THK. & INTERNAL WALLS 125THK. UNLESS OTHERWISE MENTIONED.
 - ALL MASONRY WORKS ARE TO BE DONE BY CEMENT MORTAR (1:5) & (1:4).
 - EXTERNAL PLASTER IS 20THK. & INTERNAL PLASTER IS 12THK.
 - ALL CONC. GRADE IS 40THK. & 400 GRADE OF STEEL FC-300.
 - 20THK. BRICK WORK IN 1:4 MORTAR.
 - 125THK. & 75THK. BRICK WORK IN 1:4 MORTAR.
 - 150 WIDE SURFACE DRAIN SHOULD BE PROVIDED ALL ROUND THE BUILDING.
 - 25% OF THE BUILDING TO BE CONSTRUCTED USING FLY-ASH BRICKS.

AREA CALCULATION:-

LAND AREA	FLOOR AREA
GROUND FLOOR	291.82 SQ.M.
FIRST FLOOR	365.48 SQ.M.
SECOND FLOOR	365.48 SQ.M.
THIRD FLOOR	365.48 SQ.M.
FOURTH FLOOR	365.48 SQ.M.
TOTAL	1751.26 SQ.M.

GROUND COVERAGE = 44.74 %
 F.A.R. = 3.11

SIGNATURE OF ENGINEER/L.B.S.:-
 Him Chosh
SIGNATURE OF STRUCTURAL ENGINEER:-
 Him Chosh

TITLE:-
 ELEVATION, SECTIONAL VIEWS, GROUND FLOOR PLAN,
 TYPICAL FLOOR PLAN, ROOF PLAN, DETAILS OF SEMI
 UNDER GROUND WATER RESERVOIR, SECTIONAL DETAIL
 OF RAINWATER SOAK PIT.

REV	DESCRIPTION	DATE	DRN.	CHD.	APP.	OFFICE USED:-

SIGNATURE OF GEO-TECHNICAL ENGINEER
 Anand

SIGNATURE OF OWNER
 Arun Kumar Sanjivani

GENESIS INFRASTRUCTURE DEVELOPMENT SERVICES
 (AN ORGANIZATION OF CONSULTANT ENGINEERS)
 E-mail: gidbangal@gmail.com & gidbangal.projects@gmail.com
 SPECIALIST IN CONSULTING, STRUCTURAL DESIGN, SURVEYING &
 SOIL INVESTIGATING
 OFFICE - 1/29 4th Star Junction's Colony, City Centre, Durgapur - 713218
 Contact No. - +919333333331, +91769999140

CHECKED BY: H.GHOSH
 DATE: 15.09.2018
 SCALE: 1:100, N.T.S.
 REV-00
 SHEET NO:- GIDS/ARCH/01-02